

The names of Rays should be Rea

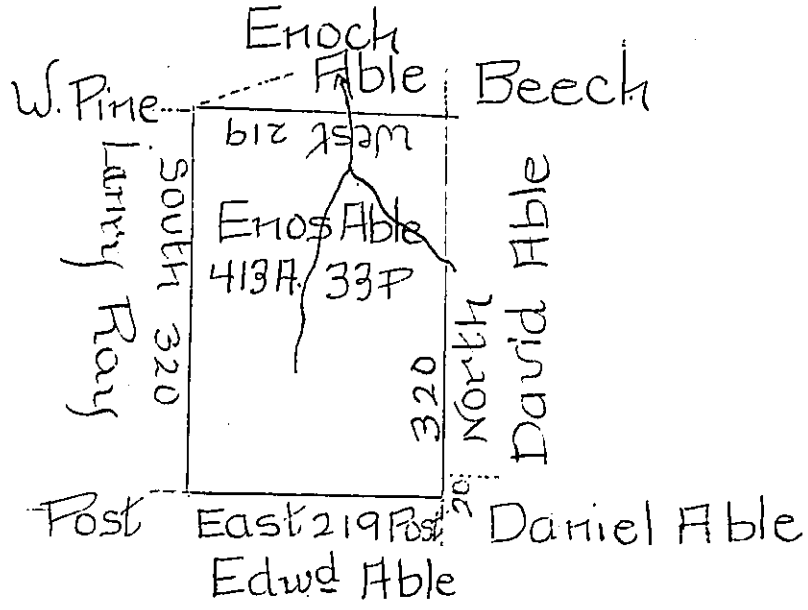

Surveyed on the 17<sup>th</sup> day of July 1795. the above described Tract of Land in District No. 6 in pursuance of a Warrant to Enos Able, dated 10<sup>th</sup> April 1793. Containing Four hundred and thirteen Acres, thirty three perches and allowance of six per cent

Saml Nicholson D.S.

To Daniel Brodhead Esqr.  
Surveyor General

IN TESTIMONY that the above is a copy of the original remaining on file in the Department of Internal Affairs of Pennsylvania, made conformably to an Act of Assembly approved the 16th day of February, 1833, I have hereunto set my Hand and caused the Seal of said Department to be affixed at Harrisburg, this Twenty Eighth day of March 1906

*Leaac D. [Signature]*  
Secretary of Internal Affairs.